Contra Costa County

Supervisorial District III - Approved Map

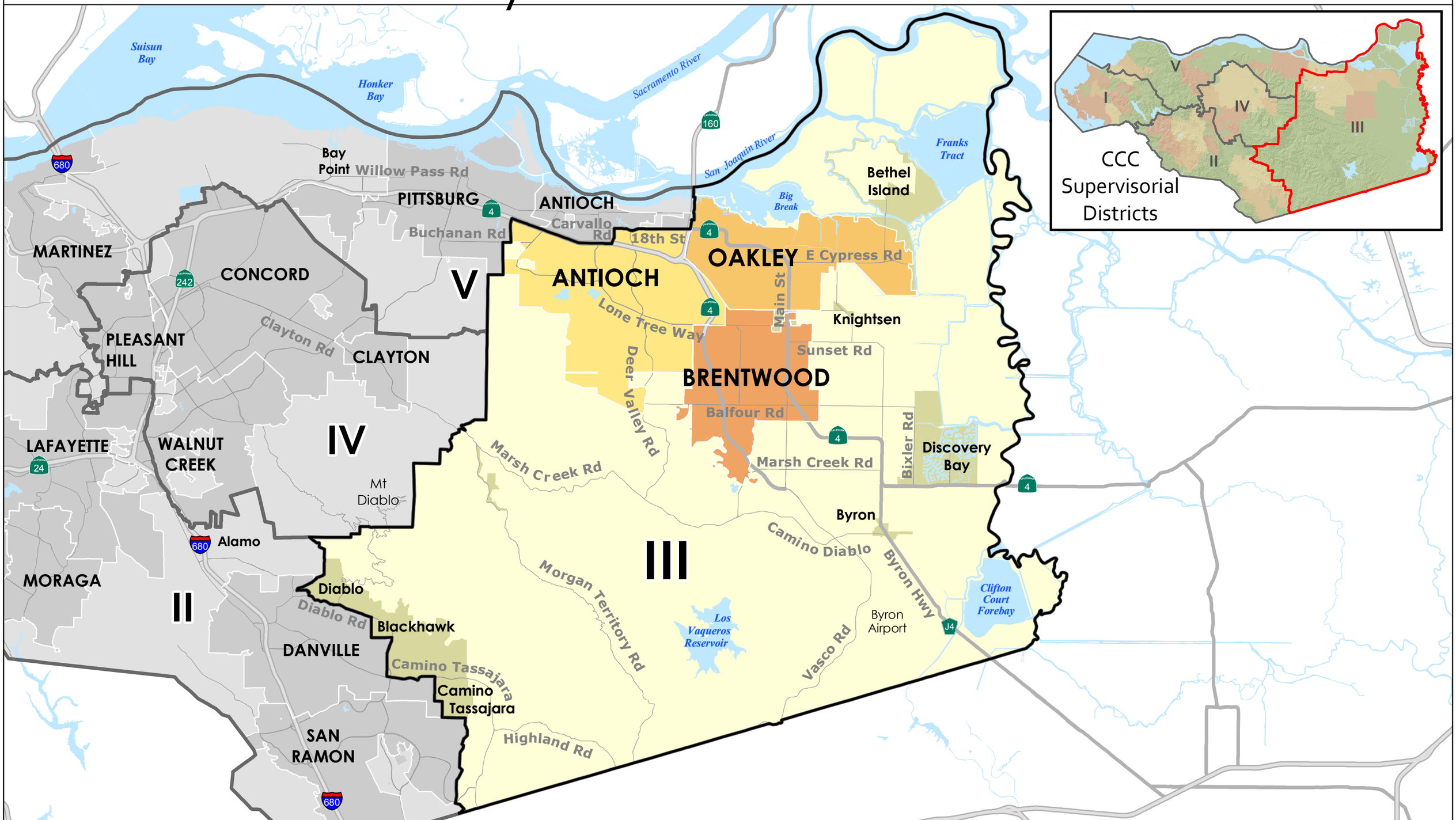

Map approved July 26th by Board of Supervisors, adopted under Ordinance No. 2011-15 at August 9th, 2011 Board of Supervisors Public Hearing
Contra Costa County Department of Conservation & Development
651 Pine Street, 4th Floor - N. Wing, Martinez, CA 94553-0095
37:59:48.455N 122:06:35.384W

Prepared by the Department of Conservation and Development - GIS Group

Miles
0 3 6 9